

PROPOSED UPPER FLOOR PLAN

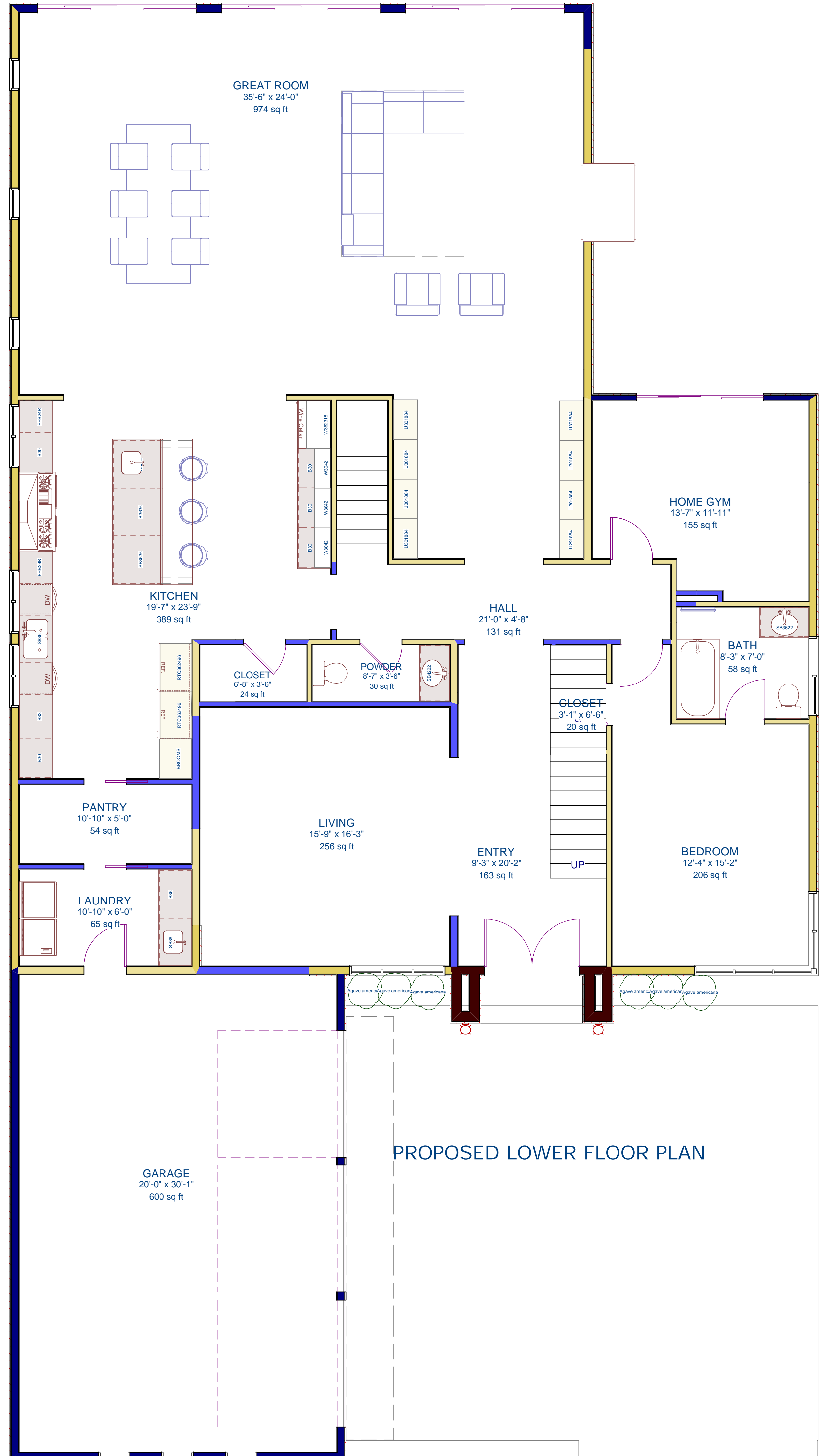

PROPOSED LOWER FLOOR PLAN

NO.	DESCRIPTION	BY	DATE

SHEET TITLE:
PROPOSED ADDITION

PROJECT DESCRIPTION:
MR. JAMES KIM
2852 FORRESTER DR.
LOS ANGELES, CA

DRAWINGS PROVIDED BY:
Lawrence A. Woodcraft, Architect
20242 Elkwood St.
Winnetka, CA 91306
CA Architects License # C-23651
www.woodcraftarchitecture.com

DATE:
1/6/2011

SCALE:
1/4" = 1'-0"

SHEET:
A-7



NO.	DESCRIPTION	BY	DATE

SHEET TITLE:
PROPOSED ADDITION

PROJECT DESCRIPTION:
MR. JAMES KIM
2852 FORRESTER DR.
LOS ANGELES, CA

DRAWINGS PROVIDED BY:
Lawrence A. Woodcraft, Architect
20242 Elkwood St.
Winnetka, CA 91306
CA Architects License # C-23651
www.woodcraftarchitecture.com

DATE:

1/6/2011

SCALE:
1/4" = 1'-0"

SHEET:

A-8